# Basin Waste without press-closing 1 1/4" - Platinum

IMO

10 126 970 Product version from 10/1/2023

Fits: IMO, LULU, MADISON, MEM, TARA, CL.1, LISSÉ, VAIA, META, CYO

| | |
|---|---|
| Platinum | 10 126 970-08 |
| Chrome | 10 126 970-00 |
| Brushed Platinum | 10 126 970-06 |
| Durabrass (23kt Gold) | 10 126 970-09 |
| Dark Chrome | 10 126 970-19 |
| Light Gold | 10 126 970-26 |
| Brushed Light Gold | 10 126 970-27 |
| Brushed Durabrass (23kt Gold) | 10 126 970-28 |
| Matte Black | 10 126 970-33 |
| Brushed Bronze | 10 126 970-42 |
| Brushed Champagne (22kt Gold) | 10 126 970-46 |
| Champagne (22kt Gold) | 10 126 970-47 |
| Brushed Chrome | 10 126 970-93 |
| Brushed Dark Platinum | 10 126 970-99 |

We reserve the right to change designs, product range and technical specifications without prior notice.
More information can be found at: www.dornbracht.com +49 (0) 2371 8899 900 mail@dornbracht.com

# Basin Waste without press-closing 1 1/4" - Platinum

IMO

10 126 970 Product version from 10/1/2023

Only suitable for sinks without an overflow.

# Basin Waste without press-closing 1 1/4" - Platinum

IMO

10 126 970 Product version from 10/1/2023

mm [inches]

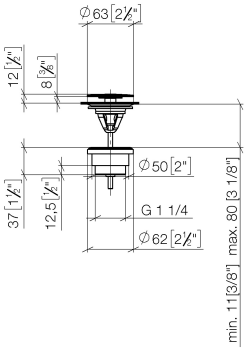

# Basin Waste without press-closing 1 1/4" - Platinum

IMO

10 126 970 Product version from 10/1/2023

Parts for other
finishes can be found
here: Chrome

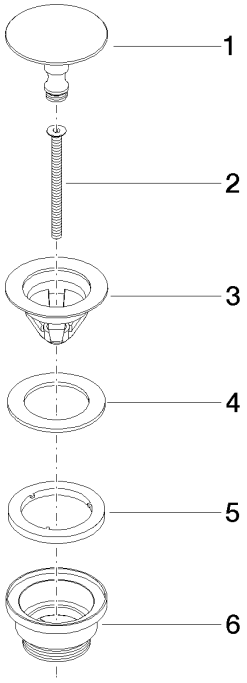


## Spare parts list

| No. | Item Number | Name | Quantity used | Delivery time |
|---|---|---|---|---|
| 1 | 09 31 20 097-08 | plug | 1 | 60 |
| 2 | 09 30 30 179 90 | screw | 1 | 2 |
| 3 | 09 11 01 038-08 | cup | 1 | 40 |
| 4 | 09 14 05 061 90 | seal | 1 | 2 |
| 5 | 09 14 03 153 90 | seal | 1 | 2 |
| 6 | 09 11 10 156-08 | connection | 1 | 60 |

We reserve the right to change designs, product range and technical specifications without prior notice.
More information can be found at: www.dornbracht.com +49 (0) 2371 8899 900 mail@dornbracht.com